

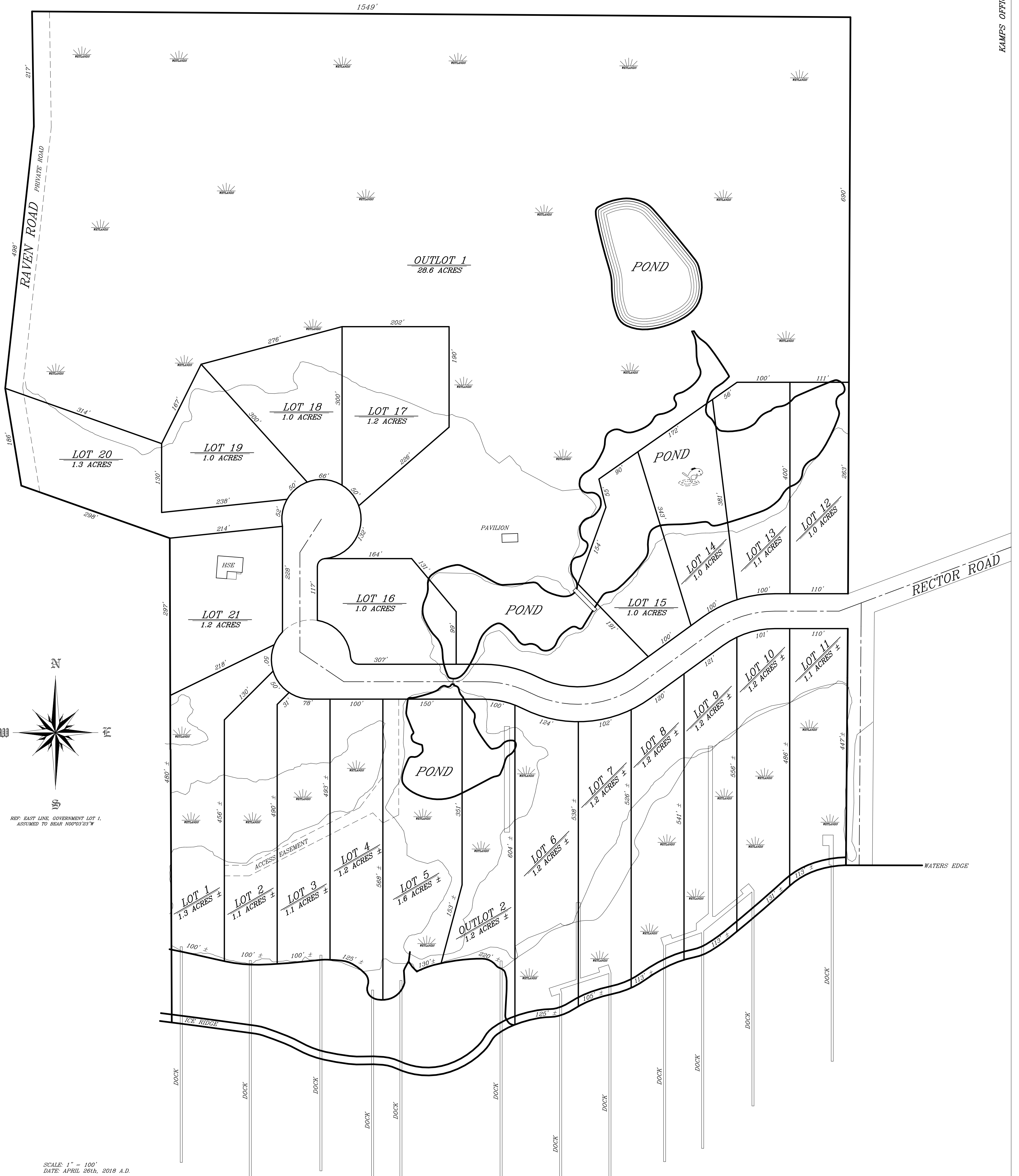

DEVELOPMENT PLAN

PART OF LOT 2, CERTIFIED SURVEY MAP NUMBER 1946, VOLUME 12, PAGE 362, RECORDED AS DOCUMENT NUMBER 618175, LOCATED IN PART OF GOVERNMENT LOTS 2 & 3, SECTION 5, T32N-R21E, TOWN OF MIDDLE INLET, MARINETTE COUNTY, WISCONSIN

KAMPS OFFICE MAP NUMBER 18-5507



LAKE

 NOQUEBAY

ROB KAMPS LAND SURVEYING
 JEFFREY M. LIEUWEN, PLS
 P.O. BOX 303
 CRIVITZ, WISCONSIN 54114-0303
 robkampslandsurveying@gmail.com

SURVEYED BY THE ORDER OF:
 BRAD SMART
 37202 NORTH BLACK VELVET LANE
 WADSWORTH, IL 60083

NOTE: ANY LAND BELOW THE ORDINARY HIGH WATER MARK OF A LAKE OR A NAVIGABLE STREAM IS SUBJECT TO THE PUBLIC TRUST IN NAVIGABLE WATERS THAT IS ESTABLISHED UNDER ARTICLE IX, SECTION 1 OF THE STATE CONSTITUTION.